

"THIS PROPERTY IS NOT LOCATED IN A FLOOD PLAIN." PER N.G.S.

FILED  
GREENVILLE CO., S.C.

Nov 6 2 44 PM '85

DONNIE S. TANKERSLEY  
R.M.C.

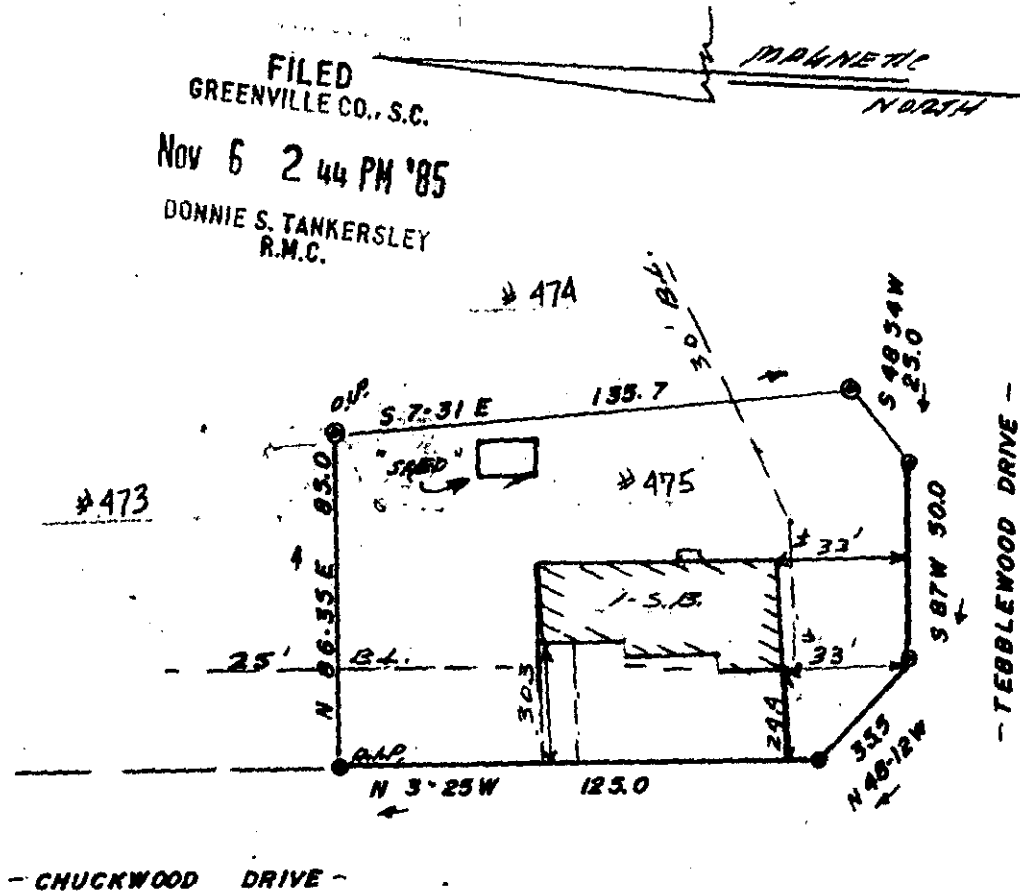

NOV 6 1985

DENNIS E. CAPE & TERESA E. CAPE

15937

SIMPSONVILLE, S.C.

12-D-19

THIS IS TO CERTIFY THAT ON THE 25 DAY OF OCTOBER, 1985, I SURVEYED THE PROPERTY SHOWN ON THIS PLAT, BEING KNOWN AS LOT #475 ON PLAT OF WESTWOOD, AND RECORDED IN THE R. M. C. OFFICE GREENVILLE COUNTY, S. C. IN PLAT BOOK AX AT PAGE 62; AND THAT THE PROPERTY LINES, WALLS, AND BUILDINGS ARE SHOWN HEREON, AND THAT THE WALLS AND BUILDINGS ARE SHOWN HEREON, AND THAT THE WALLS AND BUILDINGS ARE SHOWN HEREON.

AND THAT THE WALLS AND BUILDINGS ARE SHOWN HEREON, AND THAT THE WALLS AND BUILDINGS ARE SHOWN HEREON, AND THAT THE WALLS AND BUILDINGS ARE SHOWN HEREON.

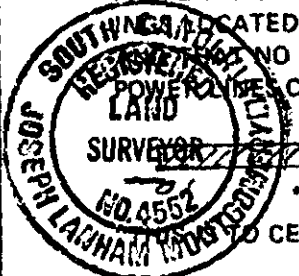

102 Brentwood Way  
P.O. Box 143  
Simpsonville, S.C. 29688

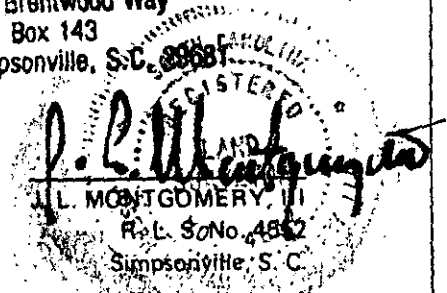

TO CERTIFY THAT THE ERROR OF CLOSURE OF THIS SURVEY IS 1 IN 4000, AND THE ACREAGE HAS BEEN DETERMINED BY THE D.M.D. METHOD." PRU

B.M. - P.S.